

# **Stochastic Profiling 2015**

## **Wrap-up**

Christian Meyer, Colin T. Waters

# HeLa mVenus-p65, iRFP-NLS LCM

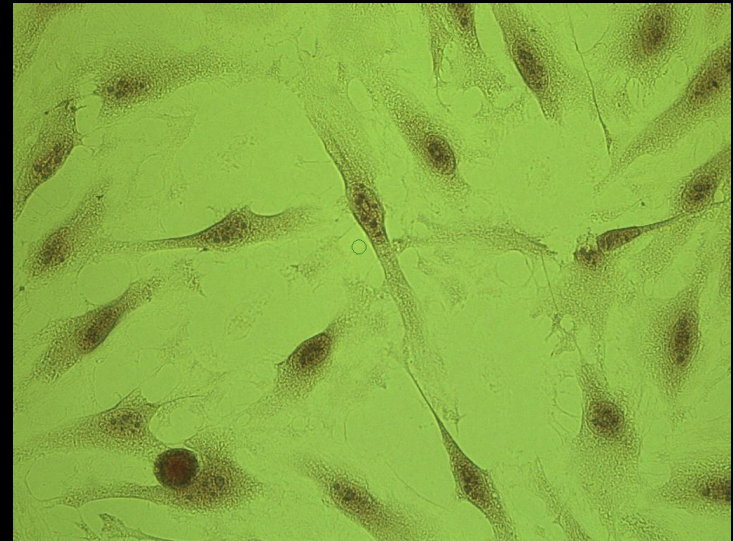
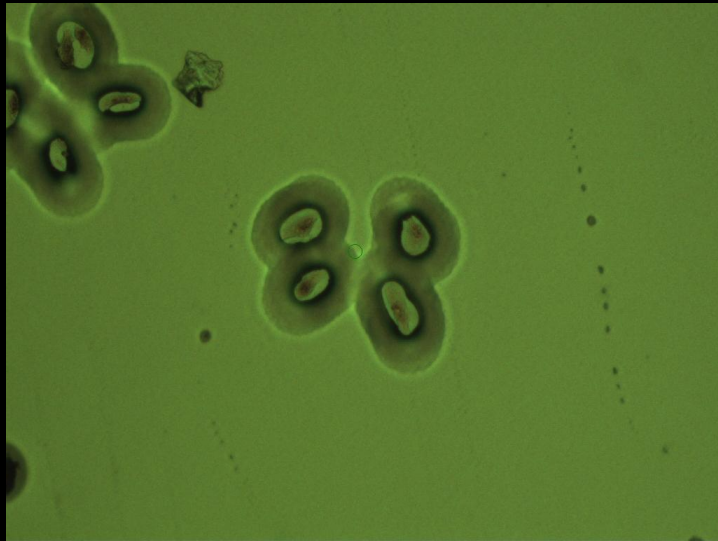
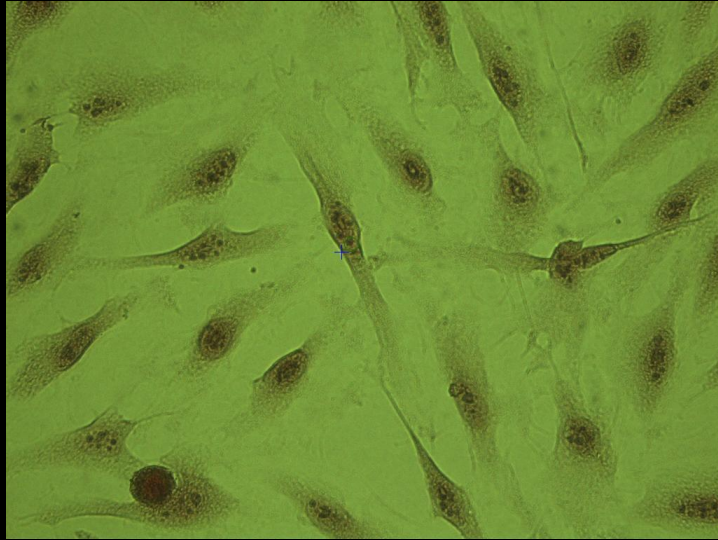



# Triple Negative Breast Cancer LCM

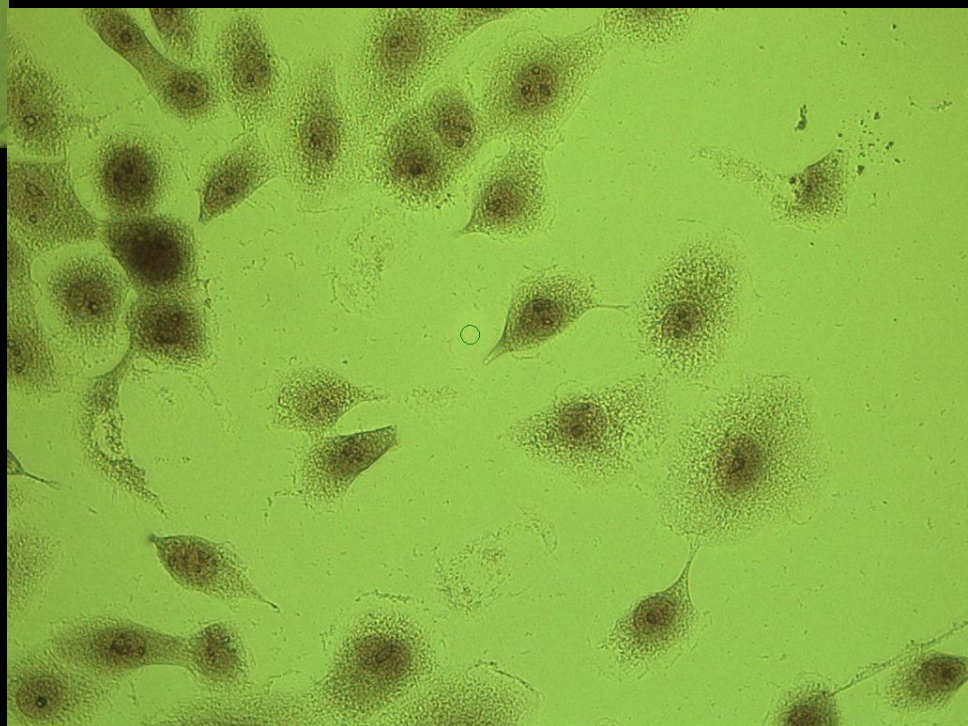
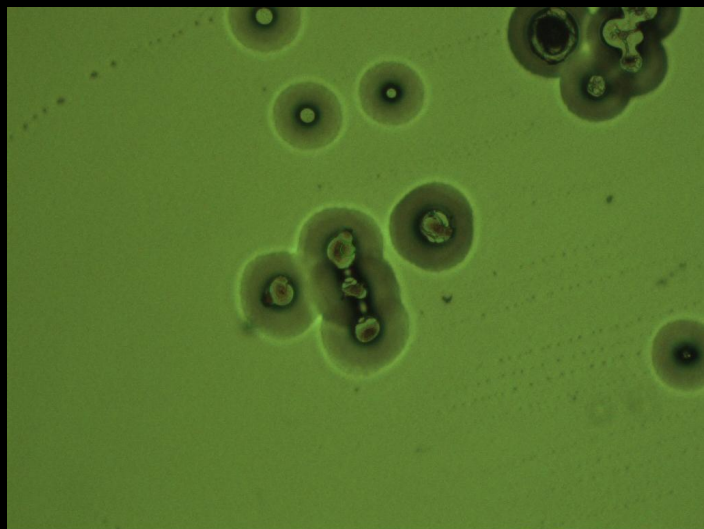
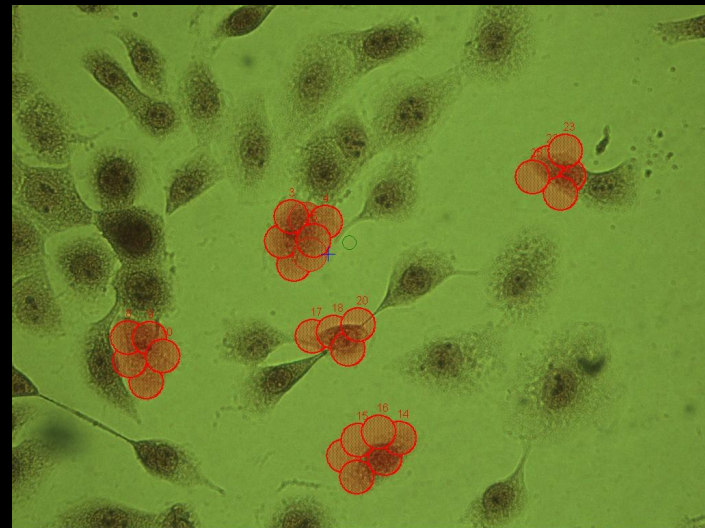
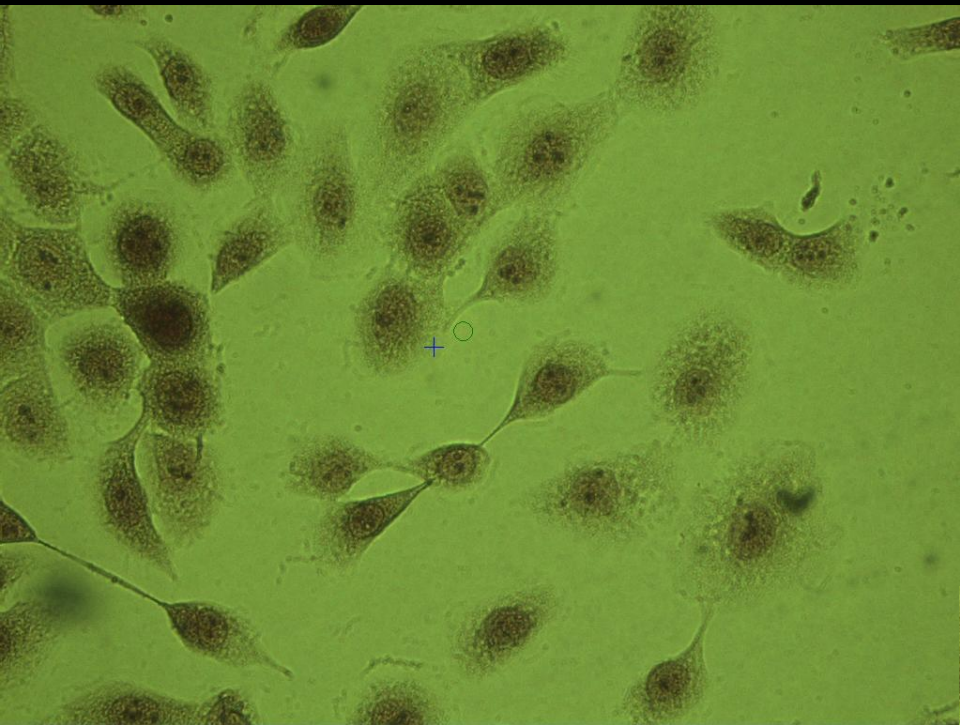

**Does phenol red  
contribute to background  
fluorescence?**

**RFP Phenol Red + Media**

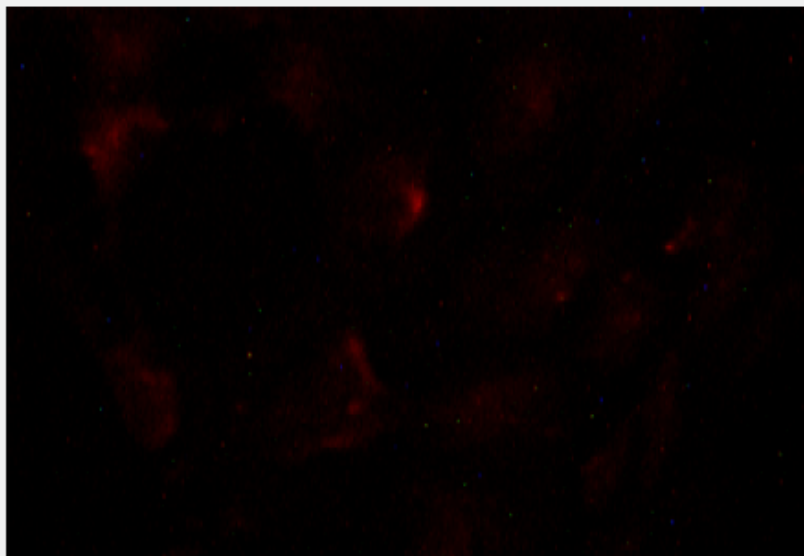

**GFP Phenol Red + Media**

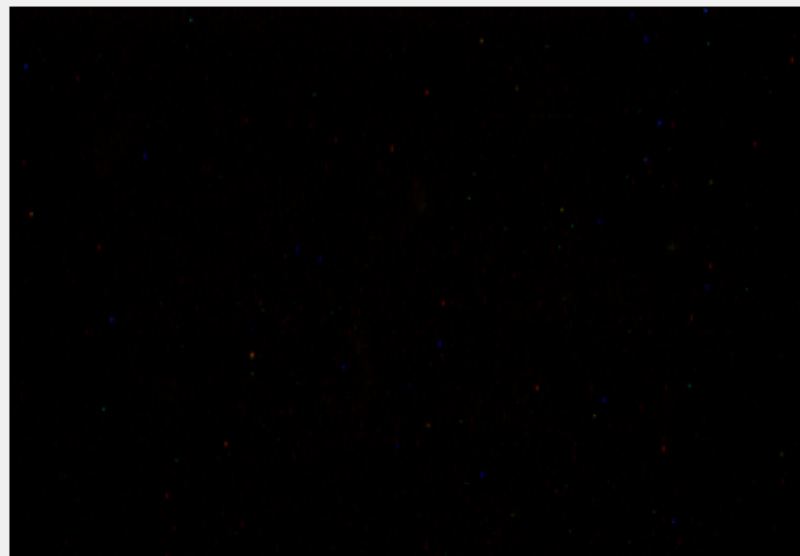

**RFP Phenol Red + Media**

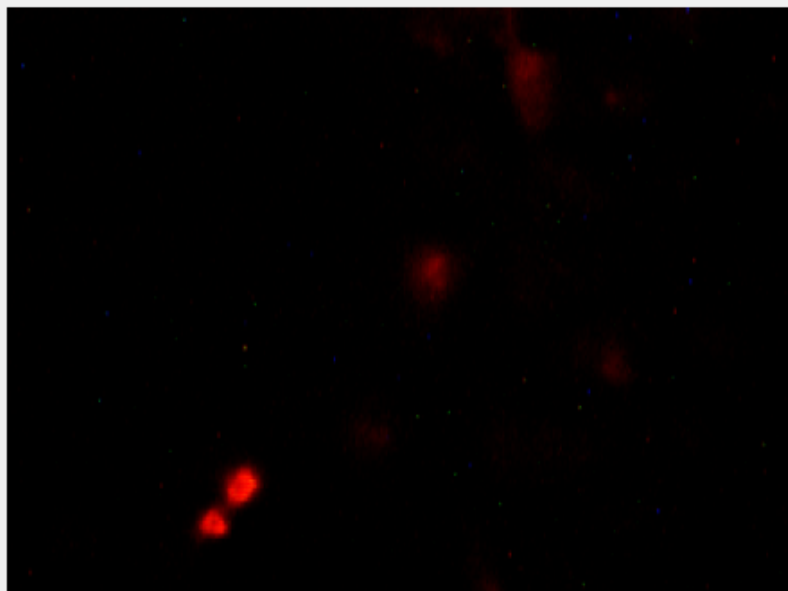

**GFP Phenol Red + Media**

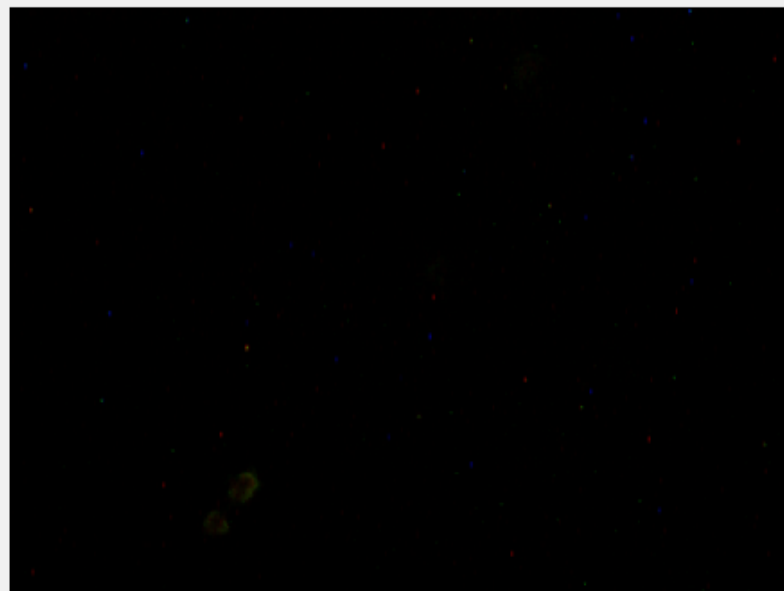

# Two populations

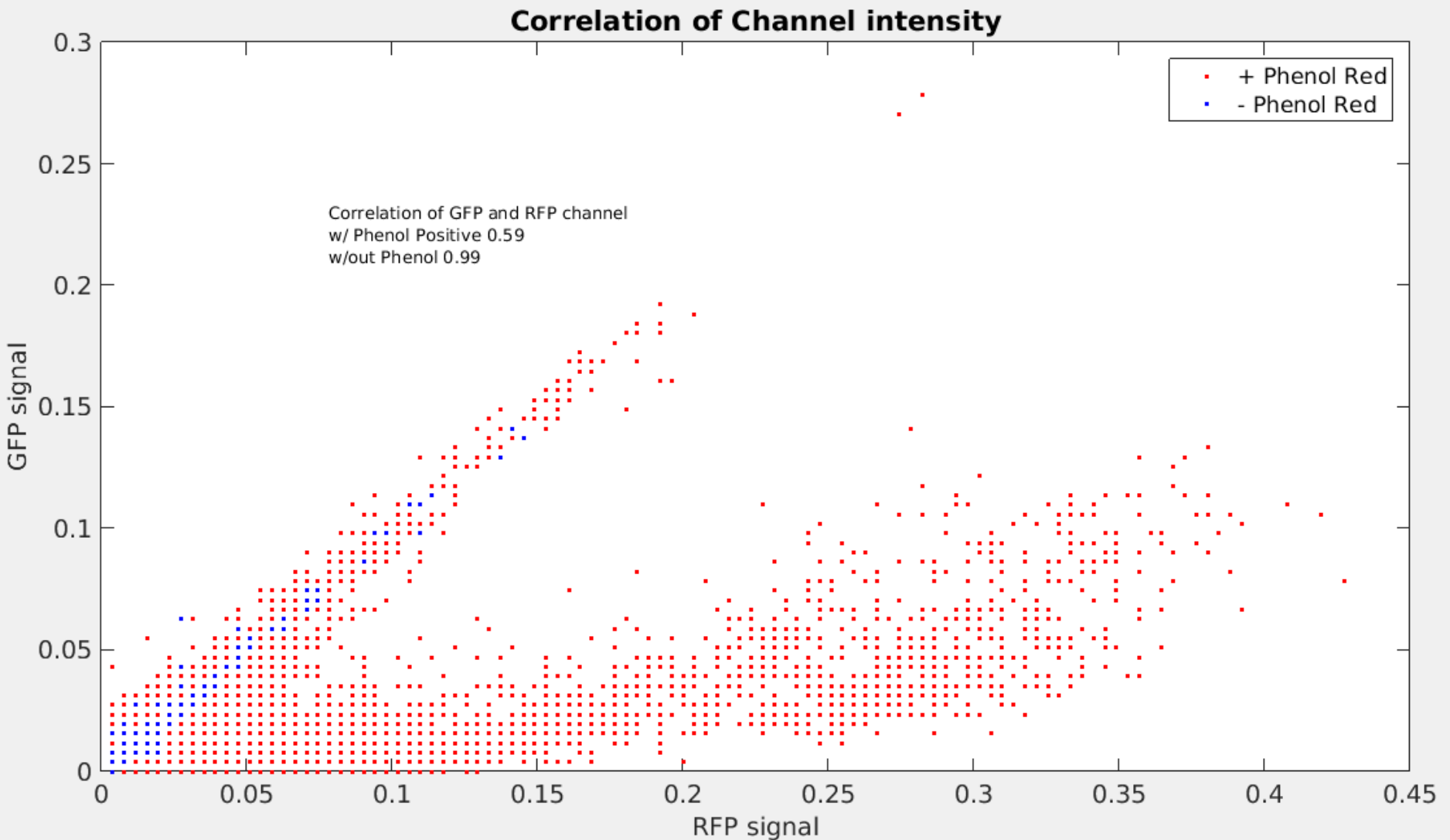

# Another source of fluorescence?

## Normalized Riboflavin fluorescence spectra

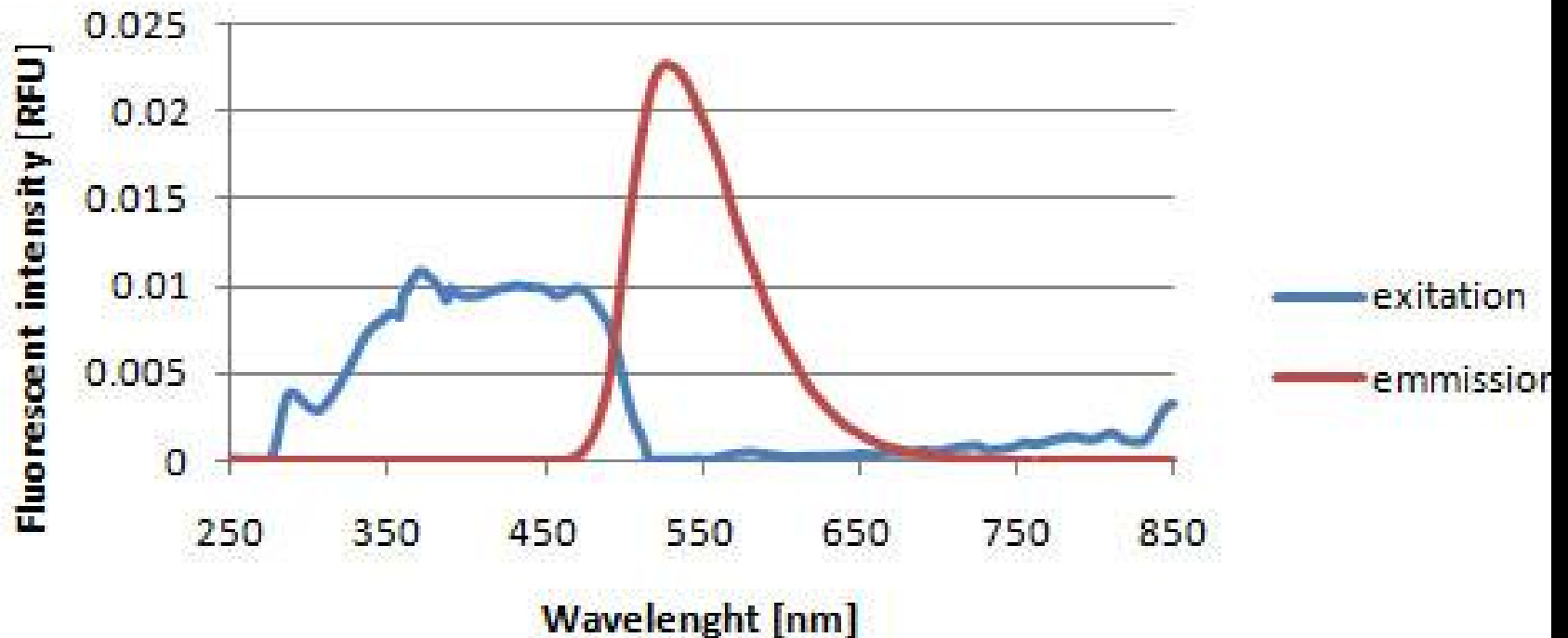

**Does clearing agent  
choice affect background  
fluorescence?**



**RFP Xylenes Cleared**

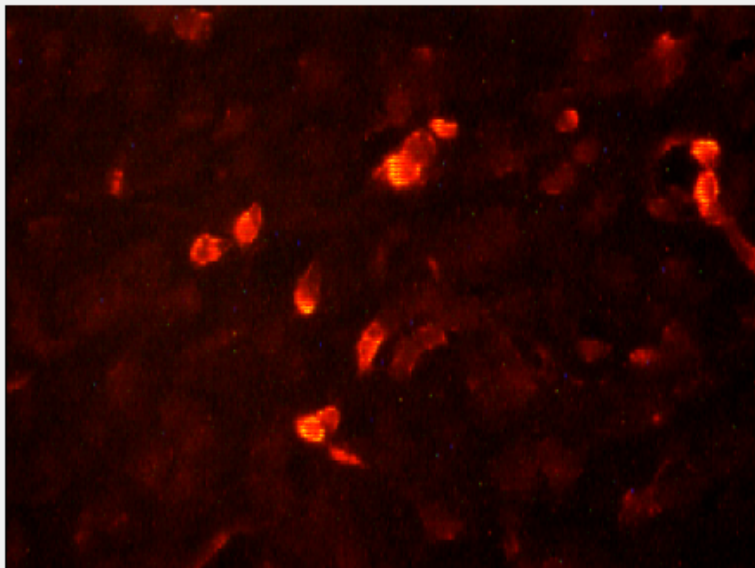

**GFP Xylenes Cleared**



**RFP Histochoice Cleared**

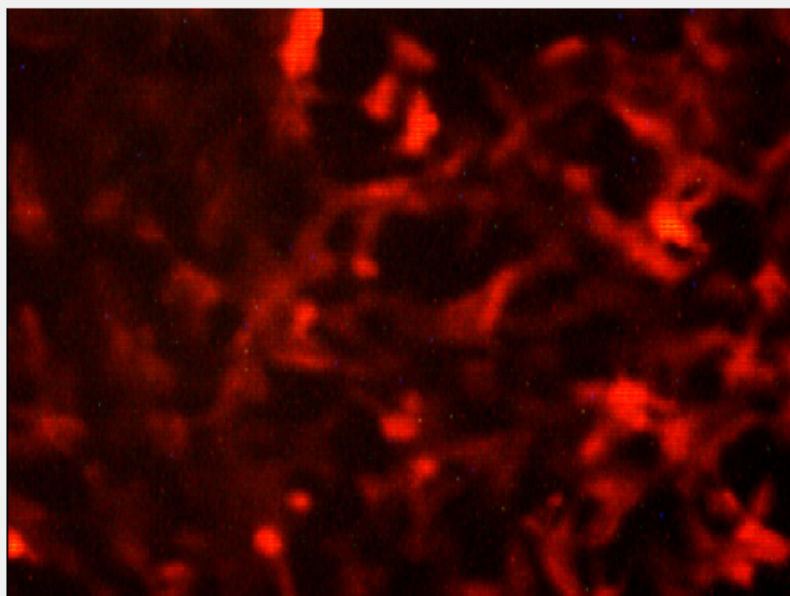

**GFP Histochoice Cleared**

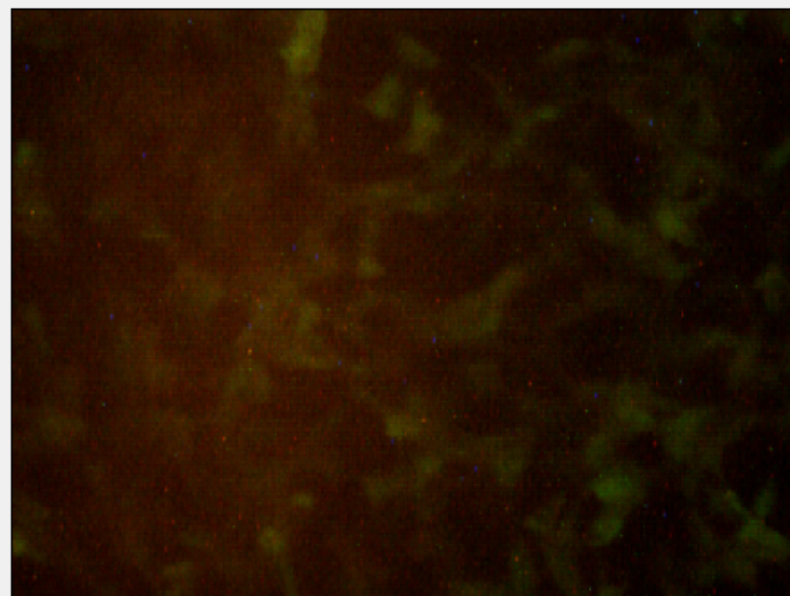

# Two populations

Different Clearing Agents affect on Autofluorescence

